EastWest Bank Corporate Organizational Structure

September 2024

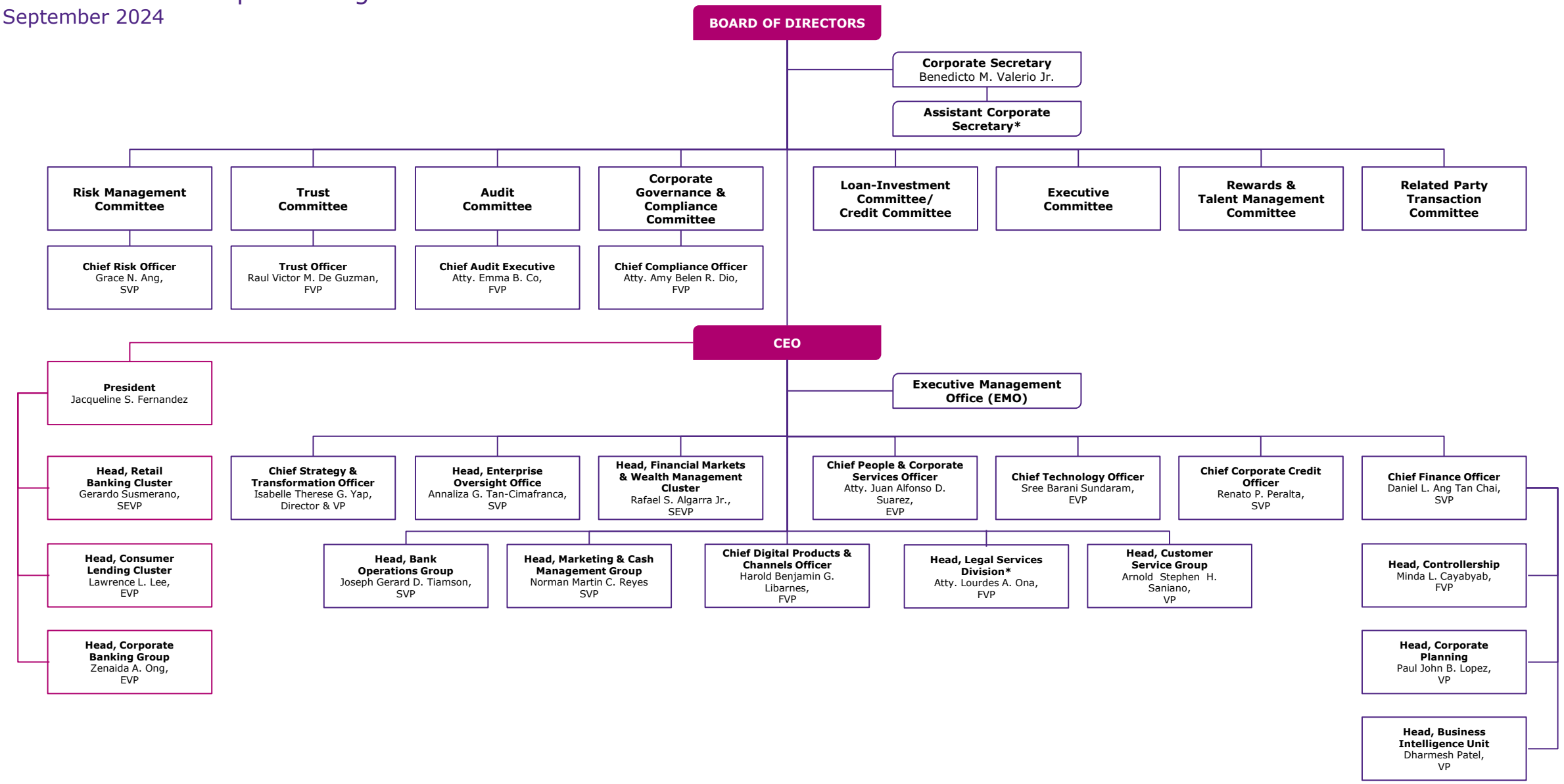

* Concurrently the Assistant Corporate Secretary reporting to the Corporate Secretary